

### Washoe County Recording Statistics June 2012- June 2014

**All Notices of Default, Notices of Sale, Trustees Deed Filings, New SFR REO Listings**  
*(Recordings Include All Deeds of Trust - Residential & Commercial Combined)*

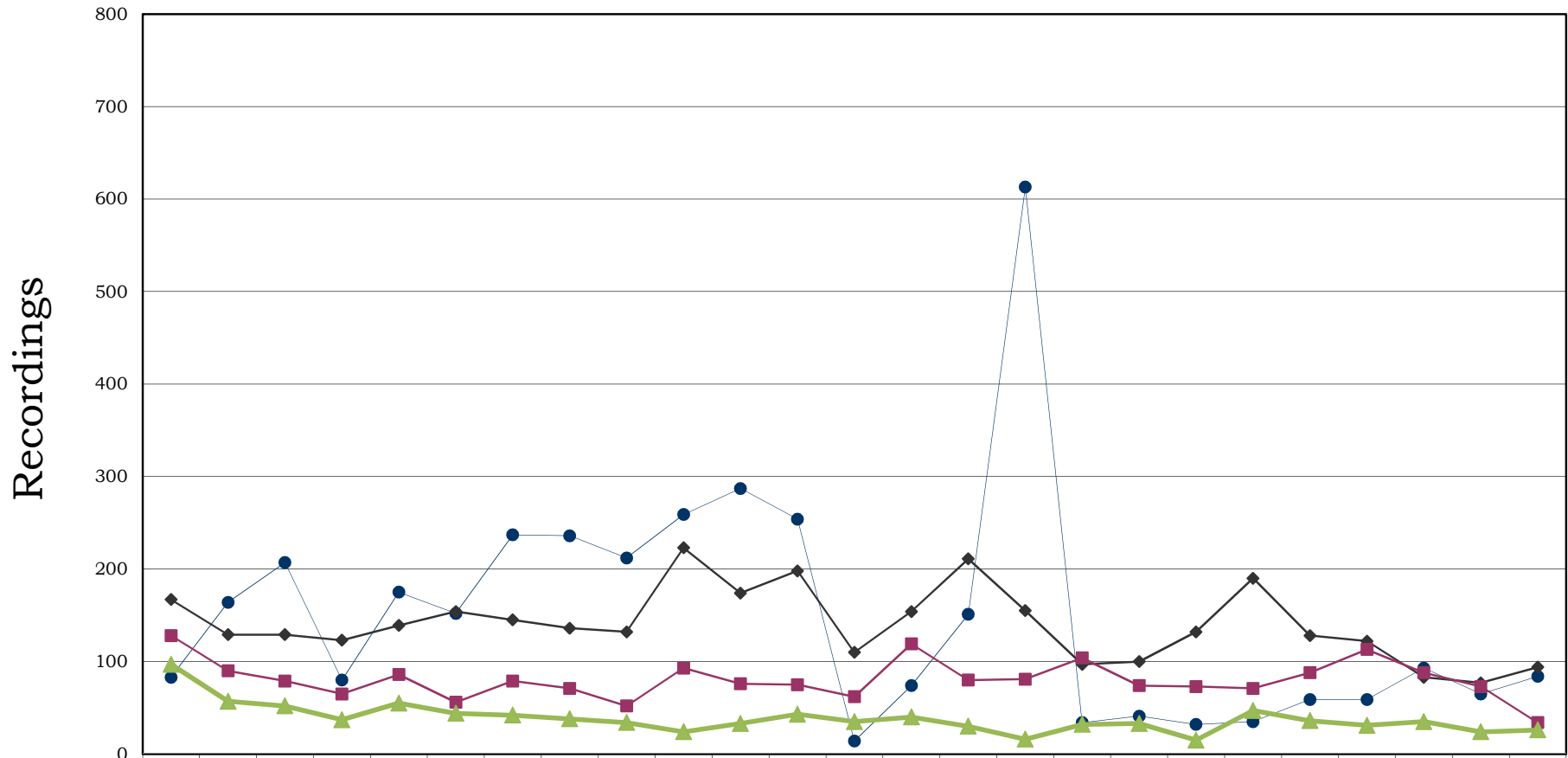

	June	July	Aug	Sept	Oct	Nov	Dec	Jan-13	Feb	Mar	Apr	May	June	Jul	Aug	Sept	Oct	Nov	Dec	Jan-14	Feb	Mar	Apr	May	June
—●— Notice of Default	83	164	207	80	175	152	237	236	212	259	287	254	14	74	151	613	34	41	32	35	59	59	93	65	84
—◆— Notice of Sale	167	129	129	123	139	154	145	136	132	223	174	198	110	154	211	155	97	100	132	190	128	122	83	77	94
—■— Trustees Deed	128	90	79	65	86	56	79	71	52	93	76	75	62	119	80	81	104	74	73	71	88	113	88	73	34
—▲— New SFR REO Listings	97	57	52	37	55	44	42	38	34	24	33	43	35	40	30	16	32	33	15	47	36	31	35	24	26

\*Sources: Washoe County Recorder's Office and NNRMLS. Tigor does not guarantee the accuracy of this data. This is for informational purposes only and is intended to view the general market trend in Washoe County.