

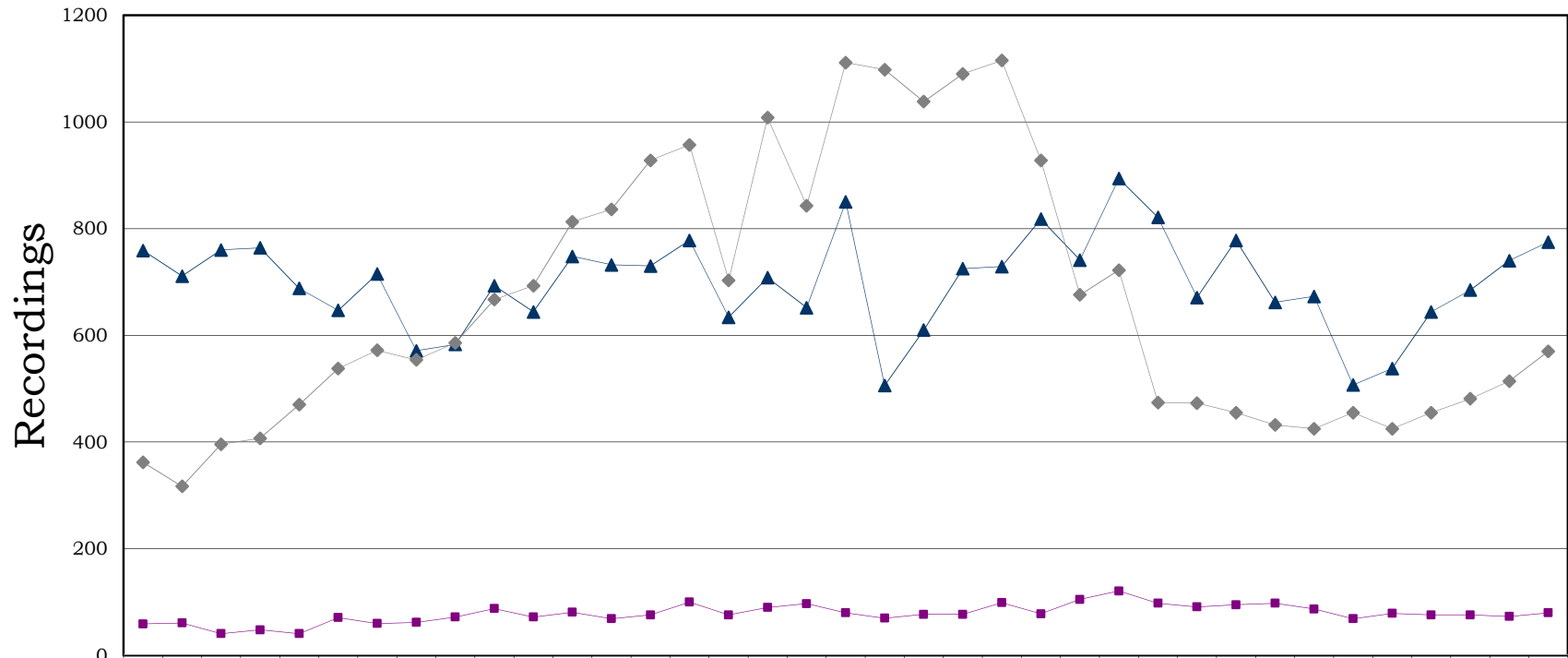

**Washoe County Insured Recording Statistics**  
**June 2011- 2014**  
**Resale/New Home/Refinance Trend**  
*Includes All Types of Properties*



	June	July	Aug	Sept	Oct	Nov	Dec	Jan-12	Feb	Mar	Apr	May	June	July	Aug	Sept	Oct	Nov	Dec	Jan-13	Feb	Mar	Apr	May	June	July	Aug	Sept	Oct	Nov	Dec	Jan-14	Feb	Mar	Apr	May	June
—■— New Home Sales	59	61	41	48	41	71	60	62	72	88	72	81	69	76	100	76	90	97	80	70	77	77	99	78	105	121	98	91	95	98	87	69	79	76	76	73	80
—▲— Resales	759	711	760	764	688	647	715	571	583	693	644	748	732	730	778	634	708	652	850	506	610	725	729	818	741	894	821	671	778	662	673	507	538	644	685	740	775
—◆— Refi/Equity	362	317	396	407	470	538	572	554	586	667	693	813	836	928	957	703	1008	843	1111	1098	1038	1090	1,111	928	676	722	474	473	455	432	425	455	425	455	481	514	570

\*Source: Marketrac. Ticor does not guarantee the accuracy of this data. This is for informational purposes only and is intended to view the general market trend in Washoe County.